

Paragraph 4.2.3
Descendants of
Joseph Benjamin Henderson
&
Nancy Elizabeth Lewis

Paragraph	Descendant
4.2.3.1	Albert Houston Henderson (1896-1949)
4.2.3.2	Mary Allie Henderson (1898-1995)
4.2.3.3	Earl P Henderson (1900-1920)
4.2.3.4	Ethel Hawthorne Henderson (1901-1993)
4.2.3.5	Eunice Cleo Henderson (1901-1993)
4.2.3.6	Edmond Walter Henderson (1904-1981)
4.2.3.7	Annice Idell Henderson (1906-1985)
4.2.3.8	Arthur Verdo Henderson (1907-1985)
4.2.3.9	Virley Price Henderson (1909-1979)
4.2.3.10	Madie Elizabeth Henderson (1910-2007)
4.2.3.11	Joseph Benjamin Henderson (1913-1995)
4.2.3.12	Nellie Ione Henderson (1916-1999)
4.2.3.13	Norma Doris Henderson (1919-2009)
4.2.3.14	Lewis Neff Henderson (1921-1997)

4.2.3 Relationship: Grandchild of William Franklin Henderson and Agness Robinson Stephens		
Child	Marriage	Spouse
Joseph Benjamin "Uncle Ben" Henderson	Date: 1895	Nancy Elizabeth "Aunt Lizzie" Lewis
DOB: 9May1874	Location: Greene County, AL	DOB: 18Jul1879
City/State: Snoddy, Greene County, AL		City/State: Greene County, AL
Residence: 1919+ - Terrell, TX	Children	Residence: Terrell, TX
Date of Death: 18May1929	1. Albert Houston Henderson (1897-1949)	Date of Death: 2Apr1932
Cemetery: Lawrence Cemetery in Terrell, TX	2. Mary Allie Henderson (1898-1995)	Cemetery: Lawrence Cemetery in Terrell, TX
City, State: Wills Point, TX	3. Earl P Henderson (1900-1920)	City, State: Queen, Kaufman County, TX
Father: Edmund Waller Henderson (1839-1917)	4. Ethel Hawthorne Henderson (1901-1993)	Father:
Mother: Elizabeth Jane Cartee (1851-1885)	5. Eunice Cleo Henderson (1901-1993)	Mother:
	6. Edmond Walter Henderson Jr (1904-1981)	
	7. Annice Idell Henderson (1906-1985)	
	8. Arthur Verdo Henderson (1907-1985)	
	9. Virley Price Henderson (1909-1979)	
	10. Madie Elizabeth Henderson (1910-2007)	
	11. Joseph Benjamin Henderson (1913-1995)	
	12. Nellie Ione Henderson (1916-1999)	
	13. Norma Doris Henderson (1919-2009)	
	14. Lewis Neff Henderson (1921-1997)	

Note: There are several "Lewis" families buried in Bethel and Beulah Baptist Church Cemeteries. Author suspects that Nancy Lewis was member of one of these families.



Joseph Benjamin "Uncle Ben" and Nancy Elizabeth Lewis "Aunt Lizzie" Henderson, buried Lawrence, Kaufman Co., Texas

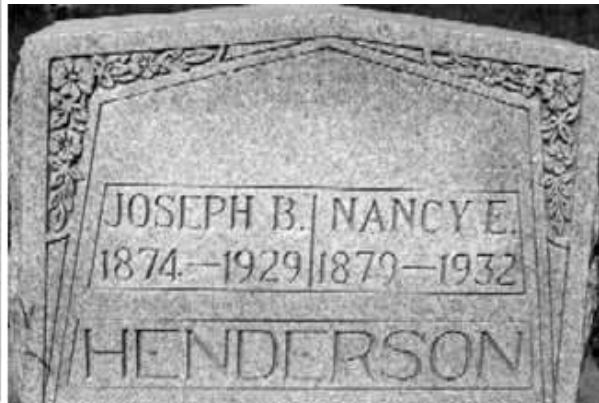



Joseph Benjamin "Uncle Ben" Henderson & son Joseph Benjamin "JB", Jr. Home in Greene Co., Ala. before moving to Texas



Joseph Benjamin & Nancy Elizabeth Henderson
Children (l-r): Eunice, Allie, Ethel, Houston



Joseph Benjamin Henderson Family (c1916)
4th row l-r: Aunt Lizzie, Uncle Ben, Ethel, Houston
3rd row l-r: Eunice, Allie, Annice, Edmond
2nd row l-r: Madie, Nell, Joseph
Sitting: Arthur



Daughters of Joseph Benjamin and Nancy Elizabeth Henderson



l-r: Ethel H Loden, Allie H Hollis, Nell H Herrin, Annie H Lockley, Eunice H Wickham, Madie H Eidson, Norma H Lathan



Old home/Joseph Benjamin “Uncle Ben” Henderson & family, Snoddy, Ala. before moving to Texas, picture taken 1960, Madie H. Eidson & Annice H. Lockley



Home of Joseph “Ben” Benjamin & Nancy Elizabeth “Lissie” Lewis Henderson in Texas, Believed: Ethel, Allie, A.V., Edmond, Houston, on porch Eunice and Ben in rocking chair, Maybe 1st house in Texas, Terrell, Kaufman Co.; Norma Latham born 1919 KaufmanCo.



Brothers - James Edmond & Joseph Benjamin Henderson
(c1916 in Alabama)

4.2.3.1	Relationship: GGrandchild of William Franklin Henderson and Agness Robinson Stephens		
	Child	Marriage	Spouse
	Albert "Blunt" Houston Henderson	Date:	Ollie Mable Boshears
	DOB: 24Dec1896	Location:	DOB: 9Mar1902
	City/State: Greene County, AL		City/State: Elmo, TX
	Residence: 1930+ - Kaufman County, TX	Children	Residence:
	Date of Death: 9Jan1949	1. Arthur E Henderson Sr (1928-)	Date of Death: 6Oct1986
	Cemetery: White Rose Cemetery at Wills Point, TX	2. Anna Lou Henderson (1929-)	Cemetery: White Rose Cemetery at Wills Point, TX
	City, State: West Point, TX		City, State: West Point, TX
	Father: Joseph Benjamin Henderson (1874-1929)		Father: Jefferson Boshears (1877-)
	Mother: Nancy Elizabeth Lewis (1879-1932)		Mother: Lenora Althea Adams (1882-)



Albert Houston Henderson

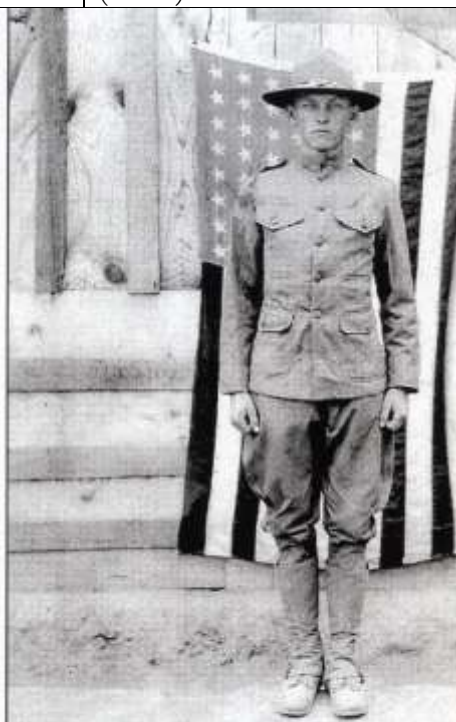

Albert Houston Henderson
 "Casual Co. 14. Made 9/17/1918"
 son/Joseph Benjamin Henderson



**Clara Edna,dau/ Albert Houston,WWI Janie Adelle,dau/
James Edmond son/Joseph Benjamin James Edmond
Henderson Henderson Henderson**



**ALBERT HOUSTON HENDERSON
BORN - DEC. 24, 1896 DIED - JAN. 9, 1949 - (53 YEARS OF AGE)
WIFE - OLLIE BOSHEAR
1 DAUGHTER - ANNA LOU CLARK ALFORD
1 SON - ARTHUR E. HENDERSON**

4.2.3.1.1	Relationship: GGGrandchild of William Franklin Henderson and Agness Robinson Stephens	
Child	Marriage	Spouse
Arthur Edmond Henderson Sr	Date:	Wanda Jeanne Hale
DOB: 28Apr1927	Location:	DOB:
City/State: Wills Point, TX		City/State: Texas
Residence: 1950 - Dallas, TX	Children	Residence:
Residence: 1985 - Dallas, TX	1. Dee Becka Henderson (1950-)	
Date of Death:	2. Arthur E Henderson Jr (1959-)	Date of Death:
Cemetery:		Cemetery:
City, State:		City, State:
Father: Albert Houston Henderson (1896-1949)		Father:
Mother: Ollie Mable Beshean (1902-1986)		Mother:

.Arthur enlisted in U S Army on 9Aug1945 in Dallas, TX.

4.2.3.1.1.1	Relationship: GGGGrandchild of William Franklin Henderson and Agness Robinson Stephens	
	Child	Marriage
Dee Becca Henderson	Date: 19Jun1970	James Douglas Stokes
DOB: 5May1950	Location: Dallas, TX	DOB: 1950
City/State: Dallas, TX		City/State:
Residence:	Children	Residence:
Date of Death:		Date of Death:
Cemetery:		Cemetery:
City, State:		City, State:
Father: Arthur E Henderson Sr (1927-1959)		Father:
Mother: Wanda Jeanne Hale (-)		Mother:

4.2.3.1.1.2	Relationship: GGGGrandchild of William Franklin Henderson and Agness Robinson Stephens	
Child	Wife #1	Wife #2
Arthur Edmond Henderson Jr	Laura Marie Ford	Bethany R Knowlton
DOB: 13May1959	DOB: 17Dec1959	DOB: 1963
City/State: San Angelo, Tom Green County, TX	City/State: Dallas County, TX	City/State:
Marriage:	11Aug1979 at Dallas, TX; divorced 11Feb1981 at Dallas, TX	15Jun1985 at Dallas, TX
Date of Death:	Date of Death:	Date of Death:
Cemetery:	Cemetery:	Cemetery:
City, State:	City, State:	City, State:
Father: Arthur E Henderson Sr (1927-1959)	Father: Randall Ray Mitchell (-)	Father:
Mother: Wanda Jeanne Hale (-)	Mother:: Marcia Marie Sellers (-)	Mother::
	Children	Children

Laura Marie Ford married David A Rank (-) on 25May1985 in Dallas, TX

4.2.3.1.2 Relationship: GGGrandchild of William Franklin Henderson and Agness Robinson Stephens		
Child / Wife	Husband #1	Husband #2
Anna Lou Henderson	John William "Bill" Clark Jr	Don R Alford
DOB: 8May1929	DOB: 18Apr1925	DOB:
City/State: Wills Point, TX	City/State: Dallas, TX	City/State:
Marriage:	27Feb1948; divorced 12Sep1974 in Dallas, TX	
Date of Death:	Date of Death: 30Jul2001	Date of Death:
Cemetery:	Cemetery: Restland Memorial Park at Dallas, TX	Cemetery:
City, State:	City, State: Dallas County, TX	City, State:
Father: Albert Houston Henderson (1896-1949)	Father: John William Clark (1898-1939)	Father:
Mother: Ollie Mable Boshear (1902-1986)	Mother: Ollie Irene Carroll (1896-1981)	Mother:
	Children	Children
	1. Theresa A Clark (1954-)	
	2. Jana Lou Clark (1961-)	
	3. Lana Sue Clark (1961-)	

John W Clark Jr married Joy A Davis (1928-) on 1Nov1974 in Dallas, TX.



4.2.3.1.2.1	Relationship: GGGGrandchild of William Franklin Henderson and Agness Robinson Stephens	
Child	Husband #1	Husband #2
Theresa A Clark (adopted)	Jimmy R Reed	Paul E Parkey
DOB: 13Aug1954	DOB: 1949	DOB: 26Oct1943
City/State: Dallas County, TX	City/State:	City/State: Grayson County, TX
Marriage:	28Jul1972 in Dallas, TX; divorced 25Mar1974	15May1974 in Dallas, TX; divorced 21Sep1981 in Dallas, TX
Date of Death:	Date of Death:	Date of Death: 25Jan2011
Cemetery:	Cemetery:	Cemetery:
City, State:	City, State:	City, State: Yuba City, CA
Father: John William Clark Jr (-)	Father:	Father: Carl Edward Parkey (-)
Mother: Anna Lou Henderson (1929-)	Mother:	Mother: Frances Lillian Duke (-)
	No Children	No Children

Theresa Clark married husband #3 Michael A Richmond on 30Aug1985 in Dallas, TX.

4.2.3.1.2.2		Relationship: GGGGrandchild of William Franklin Henderson and Agness Robinson Stephens	
Child	Husband #1	Husband #2	
Jana Lou Clark (twin of Lara)	Ronald Britt Whitehead	Raymond Troy Browning	
DOB: 12Apr1961	DOB: 16Sep1957	DOB: 27Jul1958	
City/State: Potter County, TX	City/State: Harris County, TX	City/State: Harris County, TX	
Marriage	9Aug1980 in Harris County, TX; Divorced 20May1981 in Harris County, TX	25Sep1981 in Harris County, TX	
Date of Death:	Date of Death: 4Dec2015	Date of Death: 29Jan2003	
Cemetery:	Cemetery: Cremated; No burial	Cemetery: San Jacinto Memorial Park at Houston, TX	
City, State:	City, State: Houston, TX	City, State: Houston, TX	
Father: John William Clark Jr (-)	Father: John Randolph Whitehead (1927-2001)	Father: Waymon Windham Browning (-)	
Mother: Anna Lou Henderson (1929-)	Mother: Floyce Maxine Henderson (1926-1989)	Mother: Edith Merle Hunt (-)	
	No Children	No Children	

Jana married husband #3 Larry S Lott (1945-) on 17May2008 in Montgomery County, TX.

4.2.3.1.2.3	Relationship: GGGGrandchild of William Franklin Henderson and Agness Robinson Stephens	
Child	Husband #1	Husband #2
Lana Sue Clark (twin of Jana)	Michael Charles Rains (2nd marriage)	Stephen J Jansen
DOB: 12Apr1961	DOB: 1958	DOB: 1964
City/State: Potter County, TX	City/State: Texas	City/State: Texas
Marriage	13Aug1983 in Collin County, TX; divorced 5Nov1992 in Collin County, TX	13Feb1998 in Rockwall, TX; divorced 6Oct2008 in Dallas, TX
Date of Death:	Date of Death:	Date of Death:
Cemetery:	Cemetery:	Cemetery:
City, State:	City, State:	City, State:
Father: John William Clark Jr (-)	Father:	Father:
Mother: Anna Lou Henderson (1929-)	Mother:	Mother:
	No Children	No Children

Michael C Rains married Michelle ?? (-) on 24Jun 1977 and divorced on 29Feb1980 in Dallas, TX. His 3rd marriage was to Kathleen M Rudolph (-) on 4Jul1997 in Collin County, TX.

4.2.3.2	Relationship: GGrandchild of William Franklin Henderson and Agness Robinson Stephens	
Child / Wife	Husband #1	Husband #2
Mary Allie Henderson	Thomas Jefferson "Jeff" Stephens Sr	Charles Loy Hollis (Charles' 2nd marriage)
DOB: 12Dec1898	DOB: 26Apr1895	DOB: 13Jul1899
City/State: Eutaw, AL	City/State: Greene County, AL	City/State: Seymour, TX
Marriage	5Sep1917 in Greene County, AL	1942; divorced ??
Date of Death: 13Sep1995	Date of Death: 20Jan1942	Date of Death: 10Aug1980
Cemetery: White Rose Cemetery at Wills Point, TX	Cemetery: White Rose Cemetery at Wills Point, TX	Cemetery: City of Lubbock Cemetery at Lubbock, TX
City, State: Tyler, TX	City, State: Terrell, TX	City, State: Lubbock, TX
Father: Joseph Benjamin Henderson (1874-1929)	Father: Frederick Stephens (1855-1925)	Father: William Granville Hollis(1874-1958)
Mother: Nancy Elizabeth Lewis(1879-1932)	Mother: Louisa Elizabeth Drummond (1861-1934)	Mother: Sallie Mae Arledge (1883-1971)
	Children	
	1. Thomas Jefferson Stephens, Jr (1922-2009)	
	2. Frederick Benjamin Stephens (1925-1988)	
	3. Mary Jo Stephens (1926-)	
	4. Avelle Lee Stephens (1930-2014)	
	5. Gladys June Stephens (1932-)	





Charles Hollis was married three times - he is buried alongside his 3rd wife.

Note: Thomas and Mary were distant cousins through the Stephens family. Thomas' ggrandfather and Mary's ggrandfather are the same person - Benjamin Waller Stephens.

4.2.3.2.1	Relationship: GGGrandchild of William Franklin Henderson and Agness Robinson Stephens	
	Child	Marriage
	Spouse	
Thomas Jefferson Stephens Jr	Date:	Dorothy Vera Ray
DOB: 26Apr1922	Location:	DOB: 8 Sep1925
City/State: Wills Point, TX		City/State: Collin County, TX
Residence: 1952 - Dallas, TX	Children	Residence:
Date of Death: 6Jan2009	1. Jeffrey Lewis Stephens (1952-)	Date of Death: 12Oct1993
Cemetery: Restland Memorial Park at Dallas, TX	2. John Thomas Stephens (1955-)	Cemetery: Restland Memorial Park at Dallas, TX
City, State: Boulder City, NV	3. Mary Ann Stephens (1959-)	City, State: Mesquite, TX
Father: Thomas Jefferson Stephens(1895-1942)	4. Carrie Louise Stephens (1964-)	Father: Charles Lewis Ray (1899-1987)
Mother: Mary Allie Henderson (1898-1995)		Mother: Vera Evans (1905-2001)

Thomas married Eleanor E Allen (1927-) on 25Aug1998 at Rockwall, TX.



4.2.3.2.1.1	Relationship: GGGGrandchild of William Franklin Henderson and Agness Robinson Stephens	
Child	Marriage	Spouse
Jeffrey Lewis Stephens	Date: 3Jun1979	Deborah Louise Thomas
DOB: 1Oct1952	Location: Dallas, TX	DOB: 1956
City/State: Rowlett, TX		City/State: Harris County, TX
Marriage		
Residence:	Children	Residence:
Date of Death:		Date of Death:
Cemetery:		Cemetery:
City, State:		City, State:
Father: Thomas Jefferson Stephens, Jr (1922-)		Father: Joe Eddie Thomas (-)
Mother: Dorothy Vera Ray (1925-1993)		Mother: Lucille Richard (-)

Deborah L Thomas married Peter S Cotham (-) on 15Apr1981 in Lamar County, TX.

4.2.3.2.1.2	Relationship: GGGGrandchild of William Franklin Henderson and Agness Robinson Stephens	
	Child	Marriage
	Spouse	
John Thomas Stephens	Date: 28Nov1987	Janet S McCreary
DOB: 22Nov1955	Location: Dallas, TX	DOB: 1959
City/State: Dallas County, TX		City/State:
Residence: 1989 - Dallas, TX	Children	Residence:
Date of Death:		Date of Death:
Cemetery:		Cemetery:
City, State:		City, State:
Father: Thomas Jefferson Stephens, Jr (1922-)		Father:
Mother: Dorothy Vera Ray (1925-1993)		Mother:

4.2.3.2.1.3	Relationship: GGGGrandchild of William Franklin Henderson and Agness Robinson Stephens	
Child	Marriage	Spouse
Mary Ann Stephens	Date: 30Jun1984	John Francis Foley (2nd marriage)
DOB: 10Apr1959	Location: Dallas, TX	DOB: 18May1948
City/State: Dallas County, TX	Divorced: 8Jun1990 in Dallas, TX	City/State: Dallas, TX
Residence:	Children	Residence:
Date of Death:	1. Amber Hailey Foley (5Jan1986-) in Dallas County, TX	Date of Death:
Cemetery:		Cemetery:
City, State:		City, State:
Father: Thomas Jefferson Stephens, Jr (1922-)		Father:
Mother: Dorothy Vera Ray (1925-1993)		Mother:

John F Foley married Vikki L Briggs on 25Sep1976; divorced 31Jan1980 in Dallas, TX.

4.2.3.2.1.4	Relationship: GGGGrandchild of William Franklin Henderson and Agness Robinson Stephens	
Child	Marriage	Spouse
Carrie Louise Stephens	Date: 22Nov1986	Michael "Mike" E Cobb Jr
DOB: 7Dec1964	Location: Dallas, TX	DOB: 29Dec1957
City/State: Dallas County, TX		City/State: Rowlett, TX
Residence:	Children	Residence:
Date of Death:		Date of Death:
Cemetery:		Cemetery:
City, State:		City, State:
Father: Thomas Jefferson Stephens, Jr (1922-)		Father: Michael E Cobb Sr (-)
Mother: Dorothy Vera Ray (1925-1993)		Mother:

Michael E Cobb married Kirstin Nelson on 9Apr1999 at Denton, TX.

4.2.3.2.2	Relationship: GGGrandchild of William Franklin Henderson and Agness Robinson Stephens	
Child	Marriage	Spouse
Frederick Benjamin Stephens	Date:	Lillian Chrystelle Roberson
DOB: 27Feb1925	Location:	DOB: 29Jan1929
City/State: Caleb, Kaufman County, TX		City/State: Weslaco, TX
Residence: 1956 - Wills Point, TX	Children	Residence:
Date of Death: 25Oct1988	1. Karen Rose Stephens (1956-)	Date of Death: 13Oct2012
Cemetery: White Rose Cemetery at Wills Point, TX	2. Douglas Kent Stephens (1960-)	Cemetery: White Rose Cemetery at Wills Point, TX
City, State: Terrell, TX		City, State: Ft Worth, TX
Father: Thomas Jefferson Stephens (1895-1942)		Father: William Monroe Roberson (1882-1963)
Mother: Mary Allie Henderson (1898-1995)		Mother: Rosletta Jett (1885-1984)



4.2.3.2.2.1	Relationship: GGGGrandchild of William Franklin Henderson and Agness Robinson Stephens	
	Child	Marriage
	Spouse	
Karen Rose Stephens	Date: 15Apr1977	Herbert Dwain Graham
DOB: 11Sep1956	Location: Dallas, TX	DOB: 27Sep1957
City/State: Wills Point, TX		City/State: Dallas, TX
Residence:	Children	Residence: Willow Park, TX
Date of Death:	1. Mitzi Michelle Graham (1977-)	Date of Death: 18Feb2014
Cemetery:	2. Stephanie L Graham (1980-)	Cemetery: Memory Gardens of the Valley at Weatherford, TX
City, State:		City, State: Weatherford, TX
Father: Franklin Benjamin Stephens (1925-1988)		Father: Monroe Floyd Graham (-)
Mother: Lillian Chrystelle Roberson (1920-2012)		Mother: Jewell Pauline Evans (-)



4.2.3.2.2.1.1	Relationship: GGGGGrandchild of William Franklin Henderson and Agness Robinson Stephens	
Child	Marriage	Spouse
Mitzi Michelle Graham	Date: 31Jul2003	John R Sharp
DOB: 16Oct1977	Location: Tarrant County, TX	DOB: 25Apr1975
City/State: Dallas County, TX		City/State:
Residence:	Children	Residence:
Date of Death:		Date of Death:
Cemetery:		Cemetery:
City, State:		City, State:
Father: Herbert Dwain Graham (1957-2014)		Father:
Mother: Karen Rose Stephens (1956-)		Mother:

4.2.3.2.1.2	Relationship: GGGGGrandchild of William Franklin Henderson and Agness Robinson Stephens	
Child	Husband #1	Husband #2
Stephanie Laurie Graham	Christopher Michael Beck	
DOB: 21Nov1980	DOB: 31Oct1981	DOB:
City/State: Dallas County, TX	City/State: Harris County, TX	City/State:
Marriage:	19Aug2000 in Van Zandt County, TX; Divorced 22Nov2005 at Wood, TX	
Date of Death:	Date of Death:	Date of Death:
Cemetery:	Cemetery:	Cemetery:
City, State:	City, State:	City, State:
Father: Herbert Dwain Graham (1957-2014)	Father: James Randolph Beck (-)	Father:
Mother: Karen Rose Stephens (1956-)	Mother: Carol Diane Watt (-)	Mother:
	Children	Children

Author assumes that Stephanie Graham has remarried since her divorce in 2005 - although, he has been unable to locate any record of such a marriage.

4.2.3.2.2.2	Relationship: GGGGrandchild of William Franklin Henderson and Agness Robinson Stephens	
Child	Wife #1	Wife #2
Douglas Kent Stephens	Jeanne M Shoffner	Kimberly Kaye Powell
DOB: 3Jun1960	DOB: 18Feb1960	DOB: 17Sep1960
City/State: Wills Point, TX	City/State: Fresno County, CA	City/State: Dallas County, TX
Marriage	17Nov1979 in Fresno, CA; divorced ??	8Sep1984 in Smith County, TX
Residence:	Residence:	Residence:
Date of Death:	Date of Death:	Date of Death:
Cemetery:	Cemetery:	Cemetery:
City, State:	City, State:	City, State:
Father: Franklin Benjamin Stephens (1925-1988)	Father:	Father: Billy Don Powell (-)
Mother: Lillian Chrystelle Roberson (1929-2012)	Mother: ?? Cooper (-)	Mother: Nancy Kaye Crittenden (-)
	Children	Children

4.2.3.2.3	Relationship: GGGrandchild of William Franklin Henderson and Agness Robinson Stephens	
Child	Marriage	Spouse
Mary Jo Stephens	Date: October 1945	Al Howden "Jim" Hooser
DOB: 29Mar1926	Location: Kauffman County, TX	DOB: 24Oct1921
City/State: Wills Point, TX		City/State: Wallbarger County, TX
Residence: Plainview, TX	Children	Residence: Plainview, TX
Date of Death: 16Jan2012	1. Gregory Drew Hooser (1946-)	Date of Death: 25Feb2011
Cemetery: White Rose Cemetery at Wills Point, TX	2. Pamela Jo Hooser (1950-)	Cemetery: White Rose Cemetery at Wills Point, TX
City, State: Austin, TX		City, State: Austin, TX
Father: Thomas Jefferson Stephens (1895-1942)		Father: Acie H Hooser (1891-1969)
Mother: Mary Allie Henderson (1898-1995)		Mother: Winnie L Cartwright (1898-1981)



4.2.3.2.3.1	Relationship: GGGGrandchild of William Franklin Henderson and Agness Robinson Stephens	
Child	Marriage	Spouse
Gregory Drew Hooser	Date: 22Dec1973	Sharon Deen Allen
DOB: 23Sep1946	Location: Travis County, TX	DOB: 23Sep1950
City/State: Lubbock County, TX		City/State: Dallas, TX
Residence:	Children	Residence:
Date of Death:	1. Allen Bryant Hooser (1975-)	Date of Death: 9Jan2006
Cemetery:	2. Aubrey Morrow Hooser (1983-)	Cemetery:
City, State:	3 Austin Douglas Hooser (1989-)	City, State: Georgetown, TX
Father: Al Howbean "Jim" Hooser (1921-2011)		Father: Joe Bert Allen (-)
Mother: Mary Jo Stephens (1926-2012)		Mother: Betty Faye Sligh (-)

4.2.3.2.3.1.1	Relationship: GGGGGrandchild of William Franklin Henderson and Agness Robinson Stephens	
Child	Marriage	Spouse
Allen Bryant Hooser	Date: 29Dec2001	Leslie Ann Rhodes
DOB: 28Oct1975	Location: Williamson County, TX	DOB: 12Jan1974
City/State: Austin, TX		City/State: Nueces County, TX
Residence:	Children	Residence:
Date of Death:		Date of Death:
Cemetery:		Cemetery:
City, State:		City, State:
Father: Gregory Drew Hooser (1946-)		Father: Thomas Leslie Rhodes III (-)
Mother: Sharon Deen Allen (1950-)		Mother: Mary Lynn Posner (-)

4.2.3.2.3.1.2	Relationship: GGGGGrandchild of William Franklin Henderson and Agness Robinson Stephens	
Child	Marriage	Spouse
Aubrey Morrow Hooser	Date:	
DOB: 25May1983	Location:	DOB:
City/State: Austin, TX		City/State:
Residence:	Children	Residence:
Date of Death:		Date of Death:
Cemetery:		Cemetery:
City, State:		City, State:
Father: Gregory Drew Hooser (1946-)		Father:
Mother: Sharon Deen Allen (1950-)		Mother:

4.2.3.2.3.1.3	Relationship: GGGGGrandchild of William Franklin Henderson and Agness Robinson Stephens	
Child	Marriage	Spouse
Austin Douglas Hooser	Date:	
DOB: 13Jan1989	Location:	DOB:
City/State: Austin, TX		City/State:
Residence:	Children	Residence:
Date of Death:		Date of Death:
Cemetery:		Cemetery:
City, State:		City, State:
Father: Gregory Drew Hooser (1946-)		Father:
Mother: Sharon Deen Allen (1950-)		Mother:

4.2.3.2.3.2	Relationship: GGGGrandchild of William Franklin Henderson and Agness Robinson Stephens	
Child / Wife	Husband #1	Husband #2
Pamela Jo Hooser	John D Sanders	Joseph Paul Binder
DOB: 13Jan1950	DOB: 1948	DOB: 18Oct1949
City/State: Plainview, TX		City/State:
Marriage:	22May1971; in Austin, TX; Divorced 22Feb1973 in Lubbock, TX	29Dec1984 in Austin, TX
Residence:	Residence:	Residence:
Date of Death:	Date of Death:	Date of Death:
Cemetery:	Cemetery:	Cemetery:
City, State:	City, State:	City, State:
Father: Al Howden Hooser (1921-2011)	Father:	Father:
Mother: Mary Jo Stephens (1926-2012)	Mother:	Mother:
	Children	Children

4.2.3.2.4	Relationship: GGGrandchild of William Franklin Henderson and Agness Robinson Stephens	
	Child	Marriage
	Spouse	
Avelle Lee "Dot" Stephens	Date:	Archie Martin McElveen
DOB: 8Oct1930	Location:	DOB: 29Dec1928
City/State: Wills Point, TX	Couple met while Archie was stationed with USAF in England	City/State: Orangefield, TX
Residence: 1960 - Dallas, TX	Children	Residence:
Date of Death: 28Nov2014	1. Laurie Ann McElveen (1960-)	Date of Death: 19Aug2014
Cemetery: Mount Hope Cemetery at Joinerville, TX	2. George Michael McElveen (1963-)	Cemetery: Mount Hope Cemetery at Joinerville, TX
City, State: Carrollton, TX		City, State: Plano, TX
Father: Thomas Jefferson Stephens(1895-1942)		Father: George McElveen Sr (1899-1973)
Mother: Mary Allie Henderson (1898-1995)		Mother: Mable Ella Harmon (1899-1978)



4.2.3.2.4.1	Relationship: GGGGrandchild of William Franklin Henderson and Agness Robinson Stephens	
Child	Marriage	Spouse
Laurie Ann McElveen	Date:	
DOB: 20Dec1960	Location:	DOB:
City/State: Dallas County, TX		City/State:
Residence: 2014 - Ft Worth, TX	Children	Residence:
Date of Death:		Date of Death:
Cemetery:		Cemetery:
City, State:		City, State:
Father: Archie Martin McElveen (1928-2014)		Father:
Mother: Avelle Lee Stephens (1930-2014)		Mother:

4.2.3.2.4.2	Relationship: GGGGrandchild of William Franklin Henderson and Agness Robinson Stephens	
Child	Marriage	Spouse
George Michael McElveen	Date: 4May1988	Amber Elaine Williams
DOB: 30Oct1963	Location: Tarrant County, TX	DOB: 9Nov1962
City/State: Dallas County, TX		City/State: Tarrant County, TX
Residence: 2014 - Carrollton, TX	Children	Residence:
Date of Death:	1. Michael Ryan McElveen (1990-)	Date of Death:
Cemetery:	2. Connor David McElveen (1992-)	Cemetery:
City, State:		City, State:
Father: Archie Martin McElveen (1928-2014)		Father: Frank Earl Williams (-)
Mother: Avelle Lee Stephens (1930-2014)		Mother: Carol Lynn Londot (-)

4.2.3.2.4.3.1	Relationship: GGGGGrandchild of William Franklin Henderson and Agness Robinson Stephens	
Child	Marriage	Spouse
Michael Ryan McElveen	Date:	
DOB: 21Dec1990	Location:	DOB:
City/State: Dallas County, TX		City/State:
Residence:	Children	Residence:
Date of Death:		Date of Death:
Cemetery:		Cemetery:
City, State:		City, State:
Father: George Michael McElveen (1963-)		Father:
Mother: Amber E Williams (1962-)		Mother:

4.2.3.2.4.3.2	Relationship: GGGGGrandchild of William Franklin Henderson and Agness Robinson Stephens	
Child	Marriage	Spouse
Connor David McElveen	Date:	
DOB: 10Sep1992	Location:	DOB:
City/State: Dallas County, TX		City/State:
Residence:	Children	Residence:
Date of Death:		Date of Death:
Cemetery:		Cemetery:
City, State:		City, State:
Father: George Michael McElveen (1963-)		Father:
Mother: Amber E Williams (1962-)		Mother:

4.2.3.2.5	Relationship: GGGrandchild of William Franklin Henderson and Agness Robinson Stephens	
Child	Marriage	Spouse
Gladys June Stephens	Date:	Edward Leroy Watson
DOB: 9Jun1932	Location: Nov1953	DOB: 21Aug1923
City/State: Wills Point, TX		City/State: Barry Community, Navarro County, TX
Residence: 1956 - Dallas, TX	Children	Residence:
Date of Death: 4Dec2015	1. Kevin Michael Watson (1956-)	Date of Death: 27May2011
Cemetery: White Rose Cemetery at Wills Point, TX	2. Mark Wayne Watson (1961-)	Cemetery: White Rose Cemetery at Wills Point, TX
City, State: Dallas, TX		City, State: Tyler, TX
Father: Thomas Jefferson Stephens (1895-1942)		Father: George A Watson (1891-1968))
Mother: Mary Allie Henderson (1898-1995)		Mother: Mabel A Watson (1893-1984)

4.2.3.2.5.1	Relationship: GGGGrandchild of William Franklin Henderson and Agness Robinson Stephens		
	Child	Wife #1	Wife #2
	Kevin Michael Watson	Karen L Conant	Allison Mackey
	DOB: 16Nov1956	DOB: 31Dec1954	DOB: 1957
	City/State: Dallas County, TX	City/State:	City/State:
	Marriage	9Aug1978 in Harris County, TX; divorced 6Jan1998 in Tarrant County, TX	12Feb1999 in Tarrant County, TX
	Date of Death:	Date of Death:	Date of Death:
	Cemetery:	Cemetery:	Cemetery:
	City, State:	City, State:	City, State:
	Father: Edward Leroy Watson (1923-2011)	Father:	Father:
	Mother: Gladys June Stephens (1932-2015)	Mother:	Mother:
		Children	Children

4.2.3.2.5.2	Relationship: GGGGrandchild of William Franklin Henderson and Agness Robinson Stephens	
Child / Husband	Wife #1	Wife #2
Mark Wayne Watson	Laura D Myers	Betty June Lyons (2nd marriage)
DOB: 15May1961	DOB: 12Oct1964	DOB: 29May1954
City/State: Dallas, TX	City/State: Dallas County, TX	City/State: Harris County, TX
Marriage	14Dec1985 at Dallas, TX; Divorced 6Dec1989 at Dallas, TX	26Oct1990 in Wise County, TX
Date of Death:	Date of Death:	Date of Death:
Cemetery:	Cemetery:	Cemetery:
City, State:	City, State:	City, State:
Father: Edward Leroy Watson (1923-2011)	Father:	Father: M J Lyons (-)
Mother: Gladys June Stephens (1932-2015)	Mother:	Mother: Johnnie Glathan Zimmerman (-)
	Children	Children

Laura D Myers married Gale R Hughes Jr (-) on 20Oct1990 at Rockwall, TX

4.2.3.3	Relationship: GGrandchild of William Franklin Henderson and Agness Robinson Stephens		
	Child	Marriage	Spouse
	Earl P "Preach" Henderson	Never married	
	DOB: 20Mar1900		
	City/State: Greene County, AL		
	Date of Death: 1920		
	Cemetery: Lawrence Cemetery at Terrell, TX		
	City, State: Terrell, TX		
	Father: Joseph Benjamin Henderson (1874-1929)		
	Mother: Nancy Elizabeth Lewis (1879-1932)		

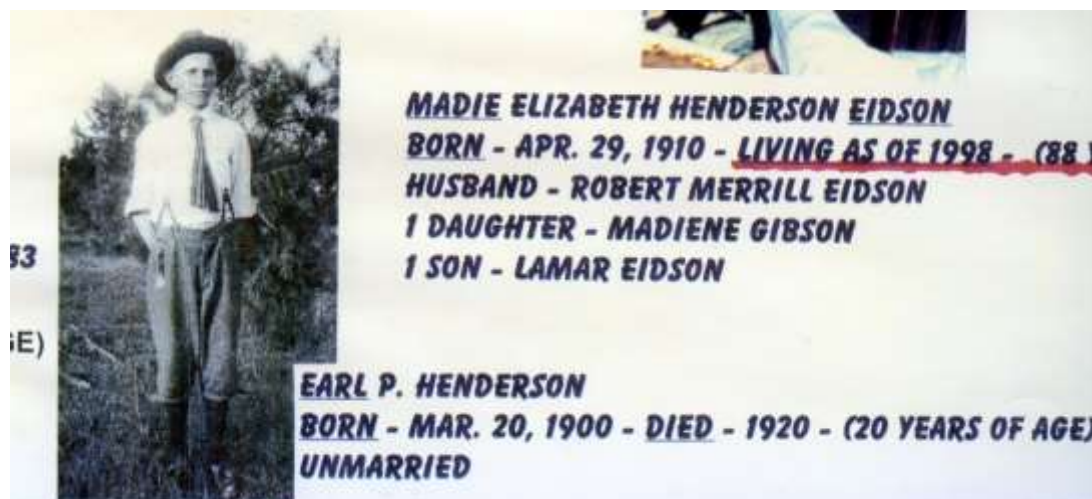

4.2.3.4	Relationship: GGrandchild of William Franklin Henderson and Agness Robinson Stephens	
	Child	Marriage
	Ethel Hawthorne Henderson	Date: 11Oct1929
	DOB: 24Jul1901	Location: Wichita Falls, TX
	City/State: Greene County, AL	No Children
	Date of Death: 15Nov1993	Date of Death: 3Jul1990
	Cemetery: White Rose Cemetery at Wills Point, TX	Cemetery: White Rose Cemetery at Wills Point, TX
	City, State: Wills Point, TX	City, State: Wills Point, TX
	Father: Joseph Benjamin Henderson (1874-1929)	Father: John Taylor Loden (1874-1960)
	Mother: Nancy Elizabeth Lewis (1879-1932)	Mother: Ida Lou Lowrie (1880-1961)



4.2.3.5	Relationship: GGrandchild of William Franklin Henderson and Agness Robinson Stephens	
Child	Marriage	Spouse
Eunice Cleo Henderson	Date: 10Oct1929	James William Wickham
DOB: 26Jan1903	Location: Kaufman County, TX	DOB: 11Sep1901
City/State: Greene County, AL		City/State: Kaufman County, TX
Date of Death: 2Jan1983	No Children	Date of Death: 8Apr1987
Cemetery: Oakland Memorial Park at Terrell, TX		Cemetery: Oakland Memorial Park at Terrell, TX
City, State: Terrell, TX		City, State: Terrell, TX
Father: Joseph Benjamin Henderson (1874-1929)		Father: James A Wickham (1883-)
Mother: Nancy Elizabeth Lewis (1879-1932)		Mother: Elizabeth ?? (1882-)

The Henderson and Wickham families moved from Greene County, AL to Kaufman County, TX about 1919. Author suspects they made the move together.



Jim & Eunice H. Wickham, Terrell, Texas



EUNICE CLEO HENDERSON WICKHAM
BORN - JAN. 26, 1903 - DIED - JAN. 2, 1983
HUSBAND - JAMES W. WICKHAM ⚭
NO CHILDREN (79 YEARS OF AGE)



4.2.3.6	Relationship: GGrandchild of William Franklin Henderson and Agness Robinson Stephens	
Child	Marriage	Spouse
Edmond Walter Henderson	Date:	Clara Vernelle Adams
DOB: 25Aug1904	Location: Texas	DOB: 4Jun1906
City/State: Eutaw, AL		City/State: Cobb, Van Zandt County, TX
Residence: 1919+ - Texas	Children	Residence:
Date of Death: 15Sep1981	1. Felix E Henderson (1924-1980)	Date of Death: 2Aug1997
Cemetery: White Rose Cemetery at Terrell, TX	2. Clarence Weldon Henderson (1929-2001)	Cemetery: White Rose Cemetery at Wills Point, TX
City, State: Terrell, TX	3. Joy Elizabeth Henderson (1935-)	City, State: Wills Point, TX

Father: Joseph Benjamin Henderson (1874-1929)	4. Shirley Vernelle Henderson (1940-)	Father: Sam B Adams (1876-)
Mother: Nancy Elizabeth Lewis (1879-1932)		Mother: Lula Watson (1880-)



4.2.3.6.1	Relationship: GGGrandchild of William Franklin Henderson and Agness Robinson Stephens	
Child	Marriage	Spouse
E Felix Henderson	Date:	
DOB: 31Aug1924	Location:	DOB:
City/State: Wills Point, TX		City/State: Texas
Date of Death: 5Feb1980	Children	Date of Death:
Cemetery: ?? Cemetery at Oakland, CA	1. Mickey Henderson (-)	Cemetery:
City, State: Emeryville, Alameda County, CA	2. Patty Henderson (-)	City, State:
Father: Edmond Walter Henderson Jr (1904-1981)		Father:
Mother: Clara Vernelle Adams (1906-1997)		Mother:

4.2.3.6.1.1	Relationship: GGGGrandchild of William Franklin Henderson and Agness Robinson Stephens	
	Child	Marriage
Mickey Henderson	Date:	Spouse
DOB:	Location:	DOB:
City/State:		City/State:
Date of Death:	Children	Date of Death:
Cemetery:		Cemetery:
City, State:		City, State:
Father: Felix E Henderson (1924-1980)		Father:
Mother:		Mother:

4.2.3.6.1.2	Relationship: GGGGrandchild of William Franklin Henderson and Agness Robinson Stephens	
Child	Marriage	Spouse
Patty Henderson	Date:	
DOB:	Location:	DOB:
City/State:		City/State:
Date of Death:	Children	Date of Death:
Cemetery:		Cemetery:
City, State:		City, State:
Father: Felix E Henderson (1924-1980)		Father:
Mother:		Mother:

4.2.3.6.2	Relationship: GGGrandchild of William Franklin Henderson and Agness Robinson Stephens	
Child	Marriage	Spouse
Clarence "Ikey" Weldon Henderson	Date:	Joyce R Sanderson
DOB: 23Nov1929	Location:	DOB: 26Oct1928
City/State: Myrtle Springs, TX	Children	City/State: Texas
Date of Death: 12Sep2001	1. Lisa Henderson (1956-)	Date of Death: 17Aug2003
Cemetery: White Rose Cemetery at Wills Point, TX	2. Michael "Mike" Henderson (-)	Cemetery: White Rose Cemetery at Wills Point, TX
City, State: Canton, TX		City, State: Canton, TX
Father: Edmond Walter Henderson Jr (1904-1981)		Father: Carl Thomas Sanderson Sr (1895-1971)
Mother: Clara Vernelle Adams (1906-1997)		Mother: Ruby Estelle Smith (1906-1994)



4.2.3.6.2.1		Relationship: GGGGrandchild of William Franklin Henderson and Agness Robinson Stephens	
Child	Husband #1	Husband #2	
Lisa A Henderson	Bobby Hilmer Huseby	Mark Farley	
DOB: 1956	DOB: 20Mar1953	DOB: 25Apr1954	
City/State: Van Zandt County, TX	City/State: Harris County, TX	City/State: Tarrant County, TX	
Marriage	15Feb1974 at Van Zandt County, TX; Divorced ??	2Apr1977 at Wichita County, TX; Divorced 5May1982 at Tarrant County, TX	
Date of Death:	Date of Death:	Date of Death:	
Cemetery:	Cemetery:	Cemetery:	
City, State:	City, State:	City, State:	
Father: Clarence Weldon Henderson (1929-2001)	Father: Hilmer Wilson Huseby (-)	Father: John Neuman Farley (-)	
Mother: Joyce Sanderson (1928-2003)	Mother: Jean Carolyn Brittain (-)	Mother: Joy Wanda Reeves (-)	

Lisa married husband #3 Stephen R Vickers Jr on 21Mar1987 in Tarrant County, TX

4.2.3.6.2.2	Relationship: GGGGrandchild of William Franklin Henderson and Agness Robinson Stephens	
	Child	Marriage
Michael "Mike" Henderson	Date:	Spouse
DOB:	Location:	DOB:
City/State:	Children	City/State:
Date of Death:		Date of Death:
Cemetery:		Cemetery:
City, State:		City, State:
Father: Clarence Weldon Henderson (1929-2001)		Father:
Mother: Joyce R Sanderson (1928-2003)		Mother:

4.2.3.6.3	Relationship: GGGrandchild of William Franklin Henderson and Agness Robinson Stephens	
Child	Marriage	Spouse
Joy Elizabeth Henderson	Date: 25Aug1951	Berkley Eugene "Chick" Chaney
DOB: 24Jul1935	Location:	DOB: 27Jun1930
City/State: Myrtle Springs, TX		City/State: Texas
Residence: 1997 - Canton, TX	Children	
Date of Death:	1. Timothy "Tim" Berk Chaney (1963-)	Date of Death: 5Jul2014
Cemetery:	2. Tracy Scott Chaney (1966-)	Cemetery: Haven of Memories Cemetery at Canton, TX
City, State: Canton, TX	3. Terence Cheney (-)	City, State: Canton, TX
Father: Edmond Walter Henderson Jr (1904-1981)		Father: Elmer Benjamin Chaney (1902-1976)
Mother: Clara Vernelle Adams (1906-1997)		Mother: Mary Corine Berry (1906-1997)



Chick and Joy (c1993)

4.2.3.6.3.1 Relationship: GGGGrandchild of William Franklin Henderson and Agness Robinson Stephens		
Child	Wife #1	Wife #2
Timothy Berk Chaney	Shelly Renee Wright	Teresa Ann Smith
DOB: 2Jul1963	DOB: 4Mar1964	DOB: 11Jan1964
City/State: Tarrant County, TX	City/State: Dallas County, TX	City/State: Henderson County, TX
Marriage:	22May1982 in Van Zandt County, TX; divorced 20Jul1984 in Van Zandt County, TX	19Feb1985 in Henderson County, TX; divorced 8Sep1993 in Van Zandt County, TX
Date of Death:	Date of Death:	Date of Death:
Cemetery:	Cemetery:	Cemetery:
City, State:	City, State:	City, State:
Father: Berkley Eugene Chaney (-)	Father: Henry Lee Wright (-)	Father: Weldon G Smith (-)
Mother: Elizabeth Joy Henderson (1934-)	Mother: Florence Christi McDonald (-)	Mother: Essie Blakemore (-)
	Children	Children
	No Children	1. Stephen Chaney (-)

Timothy married wife #3 Sylvia Guzman on 22Aug2003 in Van Zandt County, TX ; divorced 3Jan2007 in Van Zandt County, TX. No children.

4.2.3.6.3.1.1	Relationship: GGGGGrandchild of William Franklin Henderson and Agness Robinson Stephens	
Child	Marriage	Spouse
Stephen Chaney	Date:	
DOB:	Location:	DOB:
City/State:	Children	City/State: Texas
Date of Death:	1. Luke Chaney (-)	Date of Death:
Cemetery:	2. Landon Chaney (-)	Cemetery:
City, State:	3. Skylar Chaney (-)	City, State:
Father: Timothy Berk Chaney (1963-)		Father:
Mother: Teresa Ann Smith (1964-)		Mother:

Per Chick Chaney's obit in 2014 - Stephen was divorced and living in Tyler, TX. Obit did not mention mother of his three children.

4.2.3.6.3.2 Relationship: GGGGrandchild of William Franklin Henderson and Agness Robinson Stephens		
Child / Husband	Wife #1	Wife #2
Tracy Scott Chaney	Terisa Diane Kimsey	Samantha Lee Celsur
DOB: 7Jul1966	DOB: 27Jan1972	DOB: 11Feb1976
City/State: Tarrant County, TX	City/State: Jones County, TX	City/State: Dallas County, TX
Marriage:	13Oct1989 in Van Zandt County, TX; Divorced 8Mar1994 at Dallas, TX	30Dec1994 in Van Zandt County, TX
Date of Death:	Date of Death:	Date of Death:
Cemetery:	Cemetery:	Cemetery:
City, State:	City, State:	City, State:
Father: Berkley Eugene Chaney (-)	Father: James Terry Kimsey (-)	Father: Schuyler Marshall Celsur (-)
Mother: Elizabeth Joy Henderson (1934-)	Mother: Patsy Ruth Gore (-)	Mother: Toni Lynn Laughlin (-)
	Children	Children
	No Children	No Children

4.2.3.6.3.3	Relationship: GGGGrandchild of William Franklin Henderson and Agness Robinson Stephens	
Child	Marriage	Spouse
Terence Chaney	Date:	
DOB:	Location:	DOB:
City/State:	Children	City/State: Texas
Date of Death:		Date of Death:
Cemetery:		Cemetery:
City, State:		City, State:
Father: Berkley Eugene Chaney (-)		Father:
Mother: Elizabeth Joy Henderson (1934-)		Mother:

4.2.3.6.4	Relationship: GGGrandchild of William Franklin Henderson and Agness Robinson Stephens		
	Child	Marriage	Spouse
Shirley Vernelle Henderson	Unable to locate any marriage record		
DOB: 17Jan1940			
City/State: Myrtle Springs, Van Zandt County, TX			
Date of Death: 7Dec2009			
Cemetery:			
City, State: Canton, TX			
Father: Edmond Waller Henderson Jr (1904-1981)			
Mother: Clara Vernelle Adams (1906-1997)			

4.2.3.7	Relationship: GGrandchild of William Franklin Henderson and Agness Robinson Stephens	
Child / Wife	Husband #1	Husband #2
Annice Idell Henderson	Frank Vardaman Hunt	Grady E Lockley
DOB: 9Mar1906	DOB: 23Mar1905	DOB: 1902
City/State: Knoxville, AL	City/State: Rockwall County, TX	City/State: Texas
Marriage:	About 1930	After 1942
Date of Death: 6Mar1987	Date of Death: 4Dec1942	Date of Death: 6Dec1965
Cemetery: Oakland Memorial Cemetery at Terrell, TX	Cemetery: Oakland Memorial Cemetery at Terrell, TX	Cemetery:
City, State: Wills Point, TX	City, State: Kaufmann County, TX	City, State: Harris County, TX
Father: Joseph Benjamin Henderson (1874-1929)	Father: George H Hunt (-)	Father: Edward W Lockley (-)
Mother: Nancy Elizabeth Lewis (1879-1932)	Mother: Mollie Hinton (-)	Mother: Nancy Rebecca Bullock (-)
	Frank was killed when his car was struck by a train	
	Children	
	1. Patricia Ann Hunt (1932-1989)	
	2. Linda Hunt (1939-)	



4.2.3.7.1	Relationship: GGGrandchild of William Franklin Henderson and Agness Robinson Stephens	
Child	Marriage	Spouse
Patricia Ann Hunt	Date: 27Jul1950	Howell "Hal" Boykin Cobb
DOB: 20Apr1932	Location: Texas	DOB: 19Jan1929
City/State: Terrell, TX		City/State: Terrell, TX
Residence: 1956 - Lake Charles, LA	Children	Residence:
Date of Death: 12Feb1989	1. Cathy Cobb (1954-)	Date of Death: 4Jun1992
Cemetery: Oakland Memorial Garden Cemetery at Terrell, TX	2. Cindy Cobb (1957-)	Cemetery: Oakland Memorial Garden Cemetery at Terrell, TX
City, State: Texas City, TX		City, State: Texas City, TX
Father: Frank Vardaman Hunt (1905-1942)		Father: John Howell Cobb (1896-1959)
Mother: Annice Idell Henderson (1906-1987)		Mother: Margie Faye Boykin (1898-1989)



4.2.3.7.1.1	Relationship: GGGGrandchild of William Franklin Henderson and Agness Robinson Stephens	
Child / Wife	Husband #1	Husband #2
Cathy D Cobb	Anthony W Hernandez	Terry L Townsend
DOB: 2Feb1954	DOB: 13Feb1953	DOB: 1951
City/State: Kaufman County, TX	City/State: Texas	City/State:
Marriage:	19Jun1976 in Galveston County, TX; divorced 12Jan1979 in Harris County, TX	28Jan2006 at Bowie, TX; Divorced 15Feb2007 at Bowie, TX
Date of Death:		Date of Death
Cemetery:		Cemetery:
City, State:		City, State:
Father: Hal Boykin Cobb (1929-1992)		Father:
Mother: Patricia Ann Hunt (1932-1989)		Mother:
	Children	Children
	No Children	No Children

4.2.3.7.1.2	Relationship: GGGGrandchild of William Franklin Henderson and Agness Robinson Stephens	
Child	Marriage	Spouse
Cindy Cobb	Date:	
DOB: 19Apr1957	Location:	DOB:
City/State:		City/State:
Residence:	Children	Residence:
Date of Death:		Date of Death
Cemetery:		Cemetery:
City, State:		City, State:
Father: Hal Boykin Cobb (1929-1992)		Father:
Mother: Patricia Ann Hunt (1932-1989)		Mother:

4.2.3.7.2 Relationship: GGGrandchild of William Franklin Henderson and Agness Robinson Stephens		
Child / Wife	Husband #1	Husband #2
Linda Frank Hunt	David Ray Holbrook	Billy "Jack" Monroe Cockerham
DOB: 25May1939	DOB: 25Aug1941	DOB: 20Jan1933
City/State: Terrell, TX	City/State: Ft Worth, TX	City/State: Tarrant County, TX
Marriage:	26Aug1966 at Dallas, TX; divorced ??	30May1969 at Dallas, TX
Date of Death:	Date of Death: 4Jan2009	Date of Death:
Cemetery:	Cemetery: Greenwood Memorial Park and Mausoleum at Ft Worth, TX	Cemetery:
City, State:	City, State: Ft Worth, TX	City, State:
Father: Frank Vardaman Hunt (1905-1942)	Father: Lester Ray Holbrook (-)	Father: Bertha M Cockerham (-)
Mother: Annice Idell Henderson (1906-1987)	Mother: Mary Louise Bray (-)	Mother: Mary Vanlaren Welch (-)
	Children	Children
	No Children	1. Jennifer Annice Cockerham (1971-)

4.2.3.7.2.1	Relationship: GGGGrandchild of William Franklin Henderson and Agness Robinson Stephens		
	Child	Marriage	Spouse
	Jennifer Annice Cockerham	Date: 22Aug1992	Dustin Lee Smith
	DOB: 15Jul1971	Location: Dallas, TX	DOB: 7Jun1971
	City/State: Dallas County, TX		City/State: Dallas County, TX
	Residence: 1992 - Bryan, TX	Children	Residence:
	Date of Death:		Date of Death:
	Cemetery:		Cemetery:
	City, State:		City, State:
	Father: Billy Monroe Cockerham (1933-)		Father: Dallas Lee Smith (-)
	Mother: Linda Frank Hunt (1939-)		Mother: Rachel Enriquez (-)

4.2.3.8 Relationship: GGrandchild of William Franklin Henderson and Agness Robinson Stephens		
Child	Marriage	Spouse
Arthur Verdo "Virgie" or "A.V." Henderson	Date: 1927 in Texas Divorced: before 1930	Edith Anita Harwell
DOB: 25May1907	Location: Texas	DOB: 27Aug1911
City/State: Knoxville, AL		City/State: Texas
Date of Death: 9Mar1985	Children	Date of Death: 11Sep1981
Cemetery: Grace Hill Cemetery at Longview, TX	1. William "Billy" David Henderson (1928-1999)	Cemetery:
City, State: Wills Point, TX		City, State: Santa Monica, Los Angeles County, CA
Father: Joseph Benjamin Henderson (1874-1929)		Father: Arthur Lee Harwell (1887-1991)
Mother: Nancy Elizabeth Lewis (1879-1932)		Mother: Jo Estella Foster (1891-1954)

Arthur Verdo Henderson was married four times

1. Arthur was married to Edith Anita Harwell with whom he sired one child; divorced ??
2. Arthur married Joann Cockrell (-); divorced ??, no children
3. Arthur (as husband #2) married Stella Mae Eason Adams (17Oct1916-12Oct1998) on 4Apr1950; divorced on 22Apr1982, no children
 - Arthur and Stella are buried alongside each other in Grace Hill Cemetery
4. Arthur (as husband #3) married Minnie Marie Cave Williams (9May1922-19Oct1989); 23Aug1982 in Smith, Franklin County, TX, no children

Edith Anita Harwell was married three times

1. Edith married Arthur Verdo Henderson in 1927
2. Edith married ?? Busbee after 1930
3. Edith married Jesse Raymond Claunch (1917-1988) in 1942



Stella and A.V. (c1950)

4.2.3.8.1 Relationship: GGGrandchild of William Franklin Henderson and Agness Robinson Stephens		
Child	Marriage	Spouse
William "Billy" David Henderson	Date: 6Feb1973	Velma Liston (2nd marriage)
DOB: 23Oct1928	Location: Jefferson County, TX	DOB: 5May1933
City/State: Wichita Falls, TX	No Children	City/State: Orange County, TX
Date of Death: 7Jan1999		Date of Death: 28Dec2009
Cemetery:		Cemetery:
City, State: Lakeland, FL		City, State: Beaumont, TX
Father: Arthur Verdo Henderson (1907-1985)		Father: Earl Liston (1903- 1976)
Mother: Edith Anita Harwell (1911-1981)		Mother: Avaline Walles (1894-1965)

Velma married James Edward Logan on 17Jun1968 and divorced on 7Apr1969. There was one child born of this couple. Velma married husband #3 James D Snyder on 18Aug1980 in Jefferson County, TX.

Note: A researcher added a memorial to find-a-grave.com which indicates that William D Henderson (1927-1999) is buried in Peachland Cemetery, British Columbia, Canada. Memorial could be correct but author has been unable to locate any other indication of linkage between William's residence in Lakeland, Florida and his alleged burial in British Columbia.

4.2.3.9	Relationship: GGrandchild of William Franklin Henderson and Agness Robinson Stephens	
Child / Husband	Wife #1	Wife #2
Virley Price Henderson	Daisy Estelle Loyd (2nd marriage)	Josephine Lucille Jones
DOB: 19May1909	DOB: 4Aug1908	DOB: 15Mar1920
City/State: Greene County, AL	City/State: Cullman County, AL	City/State: Doucette, Tyler County, TX
Marriage	19Jan1929 in Cullman County, AL; divorced 17Nov1969 at Harris County, TX	1Nov1971 at Montgomery, TX
Date of Death: 8Jun1979	Date of Death: 27Mar1997	Date of Death: 12Mar1972
Cemetery: Memorial Oaks Cemetery at Tomball, TX	Cemetery:	Cemetery:
City, State: Tomball, TX	City, State:	City, State: Houston, TX
Father: Joseph Benjamin Henderson (1874-1929)	Father: Dennis Loyd Jr (1855-1929)	Father: Joe C Jones (-)
Mother: Nancy Elizabeth Lewis (1879-1932)	Mother: Mary Viola Posey (1874-)	Mother: Willie Hayes (-)
	Children	Children
	1. David D Henderson (1927-)	No Children
	2. Marry M Henderson (1930-)	
	3. Luther Leonard Henderson (1932-2002)	

Daisy Loyd married E G Smith on 6May1920 - author did not find any record of children.

4.2.3.9.1	Relationship: GGGrandchild of William Franklin Henderson and Agness Robinson Stephens	
Child	Wife #1	Wife #2
David D Henderson		Robbie Lee Corbitt
DOB: 1927		DOB: 16Apr1935
City/State: Kings, Cullman County, AL		City/State: White Oak, TX
Marriage		4Apr1983 in Gregg County, TX; divorced 31Aug1983 in Gregg County, TX
Residence:		Residence:
Date of Death:		Date of Death:
Cemetery:		Cemetery:
City, State:		City, State:
Father: Virley Price Henderson (1909-1979)		Father: Homer Ozier Corbitt (-)
Mother: Daisy Loyd (1908-)		Mother: Nancy Elizabeth Horn (-)
	Children	Children
		No Children

David married wife #3 Diana L Marshall (1938-) on 24Apr2010 in Bexar County, TX.

Author assumes that David was married at least once prior to his marriage to Robbie Corbitt. Otherwise, David would have been 56 years of age with his first marriage.

4.2.3.9.2	Relationship: GGGrandchild of William Franklin Henderson and Agness Robinson Stephens	
Child	Marriage	Spouse
Marry M Henderson	Date:	
DOB: 1930	Location:	DOB:
City/State: Kings, Cullman County, AL		City/State:
Residence:		Residence:
Date of Death:	Children	Date of Death:
Cemetery:		Cemetery:
City, State:		City, State:
Father: Virley Price Henderson (1909-1979)		Father:)
Mother: Daisy Loyd (-)		Mother:

4.2.3.9.3	Relationship: GGGrandchild of William Franklin Henderson and Agness Robinson Stephens	
Child	Marriage	Spouse
Luther Leonard Henderson	Date: 1Nov1952	Nannie Lois Johnson
DOB: 15Apr1932	Location: Brazoria, TX	DOB: 6May1934
City/State: Alabama		City/State: Fort Bend, TX
Residence: 1953+ - Pasadena, TX		Residence:
Date of Death: 4Jul2002	Children	Date of Death: 19Mar2002
Cemetery:	1. Victoria Dell Henderson (1953-2016)	Cemetery:
City, State: Pasadena, TX	2. Anna Laura Lynette Henderson (1955-2003)	City, State: Pasadena, TX
Father: Virley Price Henderson (1909-1979)	3. Virlie Price Henderson (1961-1993)	Father: George Victor Johnson (1906-1989)
Mother: Daisy Loyd (-)	4. Johnnie Lyndon Henderson (1965-2004)	Mother: Adell Irene Condra (1909-1978)
	5.	
	6.	
	7.	

4.2.3.9.3.1	Relationship: GGGGrandchild of William Franklin Henderson and Agness Robinson Stephens	
Child	Marriage	Spouse
Victoria Dell Henderson	Date:	?? Heflin
DOB: 17Jul1953	Location:	DOB:
City/State: Harris County, TX		City/State:
Residence:		Residence:
Date of Death: 13May2016	Children	Date of Death:
Cemetery:	1.	Cemetery:
City, State: Harris County, TX	2.	City, State:
Father: Luther Leonard Henderson (1932-2002)		Father:
Mother: Nannie Lois Johnson (1934-2002)		Mother:



4.2.3.9.3.2	Relationship: GGGGrandchild of William Franklin Henderson and Agness Robinson Stephens		
Child / Wife	Husband #1	Husband #2	Husband #3
Anna Laura Lynette Henderson	Mark S Woody	Larry B Watson	
DOB: 25May1955	DOB: 1954	DOB:	DOB:
City/State: Victoria County, TX	City/State:	City/State:	City/State:
Marriage	10Aug1974 at Harris County, TX; divorced 21Jun1976 in Harris County, TX	15May1976 at Dallas, TX; divorced 14Dec1977	
Date of Death: 22Jun2003	Date of Death:	Date of Death:	Date of Death:
Cemetery:	Cemetery:	Cemetery:	Cemetery:
City, State:	City, State:	City, State:	City, State:
Father: Luther Leonard Henderson (1932-2002)	Father:	Father:	Father:
Mother: Nannie Lois Johnson (1934-2002)	Mother:	Mother:	Mother:
	Children	Children	Children

4.2.3.9.3.3	Relationship: GGGGrandchild of William Franklin Henderson and Agness Robinson Stephens	
Child	Wife #1	Wife #2
Virle "Virlie" Price Henderson	Elizabeth Ann Middaugh	Karen R Groza
DOB: 2Dec1961	DOB: 24Sep1955	DOB: 1951
City/State: LA Porte, Harris County, TX	City/State: Harris County, TX	City/State:
Marriage	14Feb1988 in Harris County, TX; divorced 11Jun1993 in Harris County, TX	12Jun1984 in Harris County, TX
Date of Death: 2Dec1993	Date of Death:	Date of Death: 6Jun2009
Cemetery: Forest Park East Cemetery at Webster, TX	Cemetery:	Cemetery:
City, State: Harris County, TX	City, State:	City, State:
Father: Luther Leonard Henderson(1932-2002)	Father: Charles Joseph Middaugh (-)	Father:
Mother: Nannie Lois Johnson (1934-2002)	Mother: Ethelyn Ann Conerly (-)	Mother:
	Children	Children
	No Children	No Children



4.2.3.9.3.4	Relationship: GGGGrandchild of William Franklin Henderson and Agness Robinson Stephens	
Child	Marriage	Spouse
Johnnie Lyndon Henderson	Date: 20Jan1989	Lena Marie Deranieri
DOB: 18Jun1965	Location: Harris County, TX	DOB: 30Jul11968
City/State: Pasadena, TX	Divorced: 15Mar2002 in TX	City/State: Galveston, TX
Date of Death: 1Aug2004	Children	Date of Death:
Cemetery: Forest Park East Cemetery at Webster, TX	1.	Cemetery:
City, State: Galveston, TX	2.	City, State:
Father: Luther Leonard Henderson (1932-2002)		Father: Saul Deranieri (-)
Mother: Nannie Lois Johnson (1934-2002)		Mother: Linda Ochoa (-)

4.2.3.10	Relationship: GGrandchild of William Franklin Henderson and Agness Robinson Stephens	
Child	Marriage	Spouse
Madie Elizabeth Henderson	Date: 27Mar1932	Robert Merrill Eidson
DOB: 29Apr1910	Location: Hot Springs, Ark	DOB: 9Jan1906
City/State: Greene County, AL		City/State: Beeville, TX
Residence: 1932-Dallas, TX	Children	Residence: 1932-Terrell, TX
Date of Death: 30Aug2007	1. Charlotte Madiene Eidson (1936-)	Date of Death: 6Feb1996
Cemetery: Hillcrest Cemetery at Temple, TX	2. Merrill Lamar Eidson (1941-)	Cemetery: Hillcrest Cemetery at Temple, TX
City, State: Temple, TX		City, State: Temple, TX
Father: Joseph Benjamin Henderson (1874-1929)		Father: Crawford Palmer Eidson (1855-1931)
Mother: Nancy Elizabeth Lewis (1879-1932)		Mother: Fannie Seletia Doughty (1865-1941)

Eidson's 50th Anniversary



JB & Flora Henderson Richard & Nell Herrin Merrill+Madie Hollis Annice, Lewis, Norma+Dewey Lockley Hen. Merrill+Madie Eidson Merrill+Madie Eidson Annice, Lewis, Norma+Dewey Lockley Hen. Merrill+Madie Eidson Merrill+Madie Eidson Merrill+Madie Eidson



**MADIE ELIZABETH HENDERSON EIDSON
 BORN - APR. 29, 1910 - LIVING AS OF 1998 - (88 YEARS OF AGE)
 HUSBAND - ROBERT MERRILL EIDSON
 1 DAUGHTER - MADIENE GIBSON
 1 SON - LAMAR EIDSON**

LEWIS



4.2.3.10.1	Relationship: GGGrandchild of William Franklin Henderson and Agness Robinson Stephens	
Child	Marriage	Spouse
Charlotte Madiene Eidson	Date:	Jerry Ray Gibson Sr
DOB: 7Nov1936	Location:	DOB: 30Dec1933
City/State: Temple, TX		City/State: Waco, McLennan County, TX
Residence:	Children	Residence: Waco, TX
Date of Death: prior to 2013	1. Kelly Diane Gibson (1957-)	Date of Death: prior to 2013
Cemetery:	2. Jerry Ray Gibson Jr (1959-)	Cemetery
City, State:	3. Kyle Robert Gibson (1962-)	City, State:
Father: Robert Merrill Eidson (1906-1996)		Father: Quentin Ray Gibson (1912-2003)
Mother: Madie Elizabeth Henderson (1910-2007)		Mother: Edith Rhea Lawson (-)

4.2.3.10.1.1	Relationship: GGGGrandchild of William Franklin Henderson and Agness Robinson Stephens	
Child	Husband #1	Husband #2
Kelly Dianne Gibson	James Stephen Mobley	Alan C Horn
DOB: 14Jul1957	DOB: 28Dec1955	DOB: 7Nov1953
City/State: Temple, TX	City/State: Ector County, TX	City/State: Temple, TX
Marriage:	6Jan1979 in Temple, TX; divorced 3Dec1992 in Ector County, TX	24May1997 in Bell County, TX
Date of Death:	Date of Death:	Date of Death:
Cemetery:	Cemetery	Cemetery
City, State:	City, State:	City, State:
Father: Jerry Ray Gibson Sr (1933-2013)	Father: James Tudor Mobley Jr (-)	Father:
Mother: Charlotte Madiene Eidson (1936-2013)	Mother: Jerry Ann Hardwick (-)	Mother:
	Children	Children

4.2.3.10.1.2		Relationship: GGGGrandchild of William Franklin Henderson and Agness Robinson Stephens	
Child / Husband		Wife #1	Wife #2
Jerry Ray Gibson Jr		Susan C Marble	
DOB: 1Sep1959		DOB: 1959	DOB:
City/State: Waco, TX		City/State:	City/State:
Marriage:		20Jun1987 in Bell County, TX; divorced 14Nov2000 in Collin County, TX	
Date of Death: 2013		Date of Death:	Date of Death:
Cemetery:		Cemetery	Cemetery
City, State:		City, State:	City, State:
Father: Jerry Ray Gibson Sr (1933-2013)		Father:	Father:
Mother: Charlotte Madiene Eidson (1936-2013)		Mother:	Mother:
		Children	Children

Susan C Marble married Jay S Bercutt on 16May2003 in Collin County, TX.

Author assumes that Jerry Gibson married wife #2 but has not located any records of such a marriage.

4.2.3.10.1.3 Relationship: GGGGrandchild of William Franklin Henderson and Agness Robinson Stephens		
Child / Husband	Wife #1	Wife #2
Kyle Robert Gibson	Shannon Irene Adam	
DOB: 29Apr 1962	DOB: 20Jul1967	DOB:
City/State: Temple, TX	City/State: Harris County, TX	City/State:
Marriage	25Jun1988 at Temple, TX; Divorced 28Mar1995 in Dallas, TX	
Date of Death:	Date of Death:	Date of Death:
Cemetery:	Cemetery	Cemetery
City, State:	City, State:	City, State:
Father: Jerry Ray Gibson Sr (-)	Father: Jerry Charles Adam (-)	Father:
Mother: Charlotte Madiene Eidson (1936-2013)	Mother: Mollie Kaye Swift (-)	Mother:
	Children	Children

Shannon married husband #2 John P Lawler Jr on 14Jun2005 in Denton, Tx. Shannon married husband #3 Brian W Simpson on 23Sep2011 in Denton, TX.

Author assumes that Kyle Gibson has married wife #2 but has not located any record of such a marriage.

4.2.3.10.2	Relationship: GGGrandchild of William Franklin Henderson and Agness Robinson Stephens	
Child	Marriage	Spouse
Merrill Lamar Eidson	Date:	Judith Ruth Pridgeon
DOB: 12Jun1941	Location:	DOB: 27May1941
City/State: Temple, TX	Children	City/State: Lubbock, TX
Date of Death:	1. Melissa Jane Eidson (1968-)	Date of Death:
Cemetery:	2. Margaret Elizabeth Eidson (1969-)	Cemetery
City, State:		City, State:
Father: Robert Merrill Eidson (1906-1996)		Father: Theron Omer Pridgeon (-)
Mother: Madie Elizabeth Henderson (1910-2007)		Mother: Juanita A Stovall (-)

4.2.3.10.2.1	Relationship: GGGGrandchild of William Franklin Henderson and Agness Robinson Stephens	
Child	Marriage	Spouse
Melissa Jane Eidson	Date: 13Aug1994	Alessandro "Alex" Angelo Lancione
DOB: 15Jan1968	Location: Harris County, TX	DOB: 18Mar1969
City/State: Dallas, TX		City/State: Houston, TX
Date of Death:	Children	Date of Death:
Cemetery:		Cemetery:
City, State:		City, State:
Father: Merrill Lamar Eidson (1941-)		Father:
Mother: Judith Ruth Pridgeon (-)		Mother:

Alessandro married wife #2 Tracey L Hayes on 8Aug2005 in Harris County, TX

4.2.3.10.2.2	Relationship: GGGGrandchild of William Franklin Henderson and Agness Robinson Stephens	
Child	Marriage	Spouse
Margaret Elizabeth Eidson	Date: 22Dec1995	Hans C Riedlinger
DOB: 10Apr1969	Location: Denton County, TX	DOB: 28Dec1965
City/State: Temple, TX		City/State: Hurst, TX
Date of Death:	Children	Date of Death:
Cemetery:		Cemetery
City, State:		City, State:
Father: Merrill Lamar Eidson (1941-)		Father:
Mother: Judith Ruth Pridgeon (-)		Mother:

4.2.3.11	Relationship: GGrandchild of William Franklin Henderson and Agness Robinson Stephens	
	Child	Marriage
	Joseph Benjamin "JB" Henderson Jr	Date:
	DOB: 9Apr1914	Location:
	City/State: Eutaw, AL	Spouse
	Date of Death: 23Jul1995	Flora Carringer Moriarty
	Cemetery: Llano Cemetery at Amarillo, TX	DOB: 10Mar1912
	City, State: Richardson, TX	Children
	Father: Joseph Benjamin Henderson (1874-1929)	1. John Joseph Henderson (1938-)
	Mother: Nancy Elizabeth Lewis (1879-1932)	2. Emilee D'Ann Henderson (1948-1969)
		Date of Death: 16Aug1990
		Cemetery: Llano Cemetery at Amarillo, TX
		City, State: Amarillo, TX
		Father: John Early Moriarty (1886-1956)
		Mother: Flora Pearl Carringer (1887-1967)

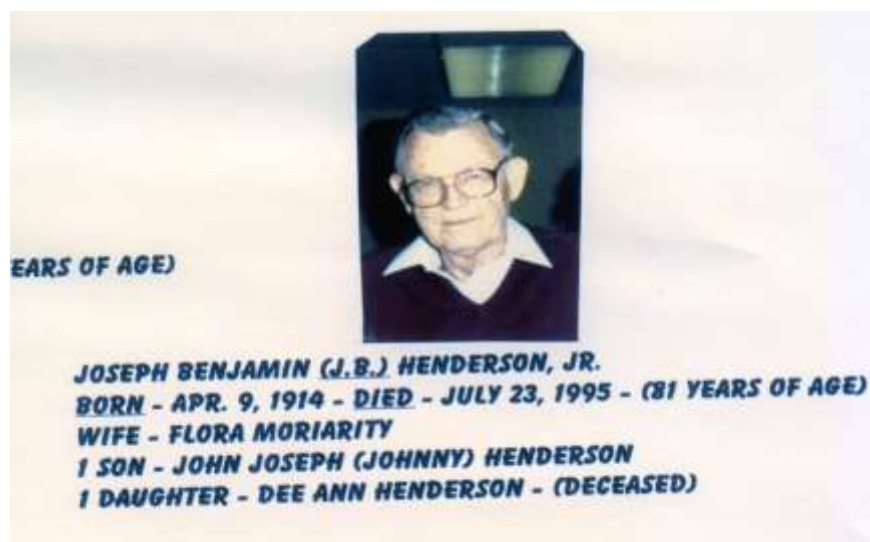

4.2.3.11.1	Relationship: GGGrandchild of William Franklin Henderson and Agness Robinson Stephens	
Child / Husband	Wife #1	Wife #2
John Joseph Henderson	Patricia Ann Dilworth	Janet Lea Williams
DOB: 7Jan1938	DOB: 3Aug1948	DOB: 17Mar1948
City/State: Wichita Falls, TX	City/State: Harris County, TX	City/State: Potter County, TX
Marriage:	15May1976 at Dallas, TX	30Jun1978 at Dallas, TX Divorced 19Feb1987 at Dallas, TX
Residence:	Residence:	Residence:
Date of Death:	Date of Death:	Date of Death:
Cemetery:	Cemetery:	Cemetery:
City, State:	City, State:	City, State:
Father: Joseph Benjamin Henderson Jr (1913-1995)	Father: James Weldon Dilworth (-)	Father: Buice Brantly Williams (-)
Mother: Flora Carringer Moriarty (1912-1990)	Mother: Marie Lillian Miller (-)	Mother: Kora Maye Newton (-)
		Children
		1. Kristen Henderson (1980-)

Patricia married William A Freeman III on 28Dec1976 in Dallas, TX and divorced 19Apr1983 in Collin County, TX.

4.2.3.11.1.1	Relationship: GGGGrandchild of William Franklin Henderson and Agness Robinson Stephens	
Child	Marriage	Spouse
Kristen Henderson	Date:	
DOB: 1Mar1980	Location:	DOB:
City/State: Dallas, TX		City/State:
Marriage:	Children	
Residence:		Residence:
Date of Death:		Date of Death:
Cemetery:		Cemetery:
City, State:		City, State:
Father: John Joseph Henderson (1938-)		Father:
Mother: Janet L Henderson (-)		Mother:

4.2.3.11.2	Relationship: GGGrandchild of William Franklin Henderson and Agness Robinson Stephens	
	Child	Marriage
	Emilee D'Ann Henderson	Never Married
	DOB: 15Apr1948	
	City/State: Wichita Falls, TX	
	Date of Death: 29Dec1969	
	Cemetery: Llano Cemetery at Amarillo, TX	
	City, State: Amarillo, TX	
	Father: Joseph Benjamin Henderson Jr (1913-1995)	
	Mother: Flora Carringer Moriarty (1912-1990)	



4.2.3.12	Relationship: GGrandchild of William Franklin Henderson and Agness Robinson Stephens	
Child	Marriage	Spouse
Nell "Nellie" Ione Henderson	Date: 6Mar1933	Richard Edgar Herrin
DOB: 2Apr1916	Location: Durant, Okla	DOB: 18Nov1913
City/State: Greene County, AL	Children	City/State: Wills Point, TX
Date of Death: 19Mar1999	1. Richard Lewis Herrin (1936-)	Date of Death: 11Nov1996
Cemetery: White Rose Cemetery at Wills Point, TX		Cemetery: White Rose Cemetery at Wills Point, TX
City, State: Wills Point, TX		City, State: Dallas, TX
Father: Joseph Benjamin Henderson (1874-1929)		Father: Arch Mitchell Herrin (1873-1936)
Mother: Nancy Elizabeth Lewis (1879-1932)		Mother: Henrietta "Etta" Josephine Scott (1874-1957)



Nell Henderson Herrin & Richard E. Herrin, 9/94, Wills Point, Texas





4.2.3.12.1	Relationship: GGGrandchild of William Franklin Henderson and Agness Robinson Stephens	
Child / Husband	Wife #1	Wife #2
Richard Lewis Herrin	Alice Joan Miller	Patricia Lou Foster
DOB: 8Sep1936	DOB: 10Oct1938	DOB: 25Nov1945
City/State: Wills Point, TX	City/State: Wills Point, TX	City/State: Rockwall, TX
Marriage:		15Dec1978 at Rockwall, TX; divorced 7Oct1980 at Dallas, TX
Date of Death:	Date of Death:	Date of Death:
Cemetery:	Cemetery:	Cemetery:
City, State:	City, State:	City, State:
Father: Richard Edgar Herrin (1913-1996)	Father: Lee Allen Miller (-)	Father: Homer E Foster (-)
Mother: Nellie Ione Henderson (1916-1999)	Mother: Nina Lorene Long (-)	Mother: Ruby Jewel Foster (-)
	Children	
	1. Guy Richard Herrin (1957-)	
	2. Ken Lewis Herrin (1960-)	
	3. Mike Lee Herrin (1967-)	
	4. Jed Allen Herrin (1963-)	

4.2.3.12.1.1	Relationship: GGGGrandchild of William Franklin Henderson and Agness Robinson Stephens	
Child	Wife #1	Wife #2
Guy Richard Herrin	Rhonda Sue Strom	Nina Lee McMakin
DOB: 15Aug1957	3May1958	DOB: 1969
City/State: Wills Point, TX	Dallas County, TX	City/State:
Date of Death: 23Sep2013		Date of Death:
Marriage:	17Mar1978 in Van Zandt County, TX	30May1990 in Van Zandt County, TX; divorced 5Feb1991
Cemetery:	Cemetery:	Cemetery:
City, State: Wills Point, TX	City/State:	City, State:
Father: Richard Lewis Herrin (1936-)	Father: Larry Orlan Strom (-)	Father:
Mother: Alice Joan Miller (1938-)	Mother: Patsy Sue Beck (-)	Mother:
	Children	Children
	No Children	1. Brittany Herrin (-)

Nina married husband #2 David P Bresnahan on 5Oct1997 in Dallas, TX.



4.2.3.12.1.1.1	Relationship: GGGGGrandchild of William Franklin Henderson and Agness Robinson Stephens	
Child	Marriage	Spouse
Brittany Herrin	Date:	
DOB: 16Apr1990	Location:	DOB:
City/State: Hunt County, TX		City/State:
Date of Death:	Children	Date of Death:
Cemetery:		Cemetery:
City, State:		City, State:
Father: Guy Richard Herrin (1957-)		Father:
Mother: Nina Lee McMakin (1969-)		Mother:

4.2.3.12.1.2	Relationship: GGGGrandchild of William Franklin Henderson and Agness Robinson Stephens	
Child	Marriage	Spouse
Ken Lewis Herrin	Date:	
DOB: 4Apr1960	Location:	DOB:
City/State:	Children	City/State:
Date of Death:		Date of Death:
Cemetery:		Cemetery:
City, State:		City, State:
Father: Richard Lewis Herrin (1936-)		Father:
Mother: Alice Joan Miller (1938-)		Mother:

4.2.3.12.1.3	Relationship: GGGGrandchild of William Franklin Henderson and Agness Robinson Stephens	
Child	Marriage	Spouse
Michael "Mike" Lee Herrin	Date:	
DOB: 27May1967	Location:	DOB:
City/State:	Children	City/State:
Date of Death:		Date of Death:
Cemetery:		Cemetery:
City, State:		City, State:
Father: Richard Lewis Herrin (1936-)		Father:
Mother: Alice Joan Miller (1938-)		Mother:

4.2.3.12.1.4	Relationship: GGGGrandchild of William Franklin Henderson and Agness Robinson Stephens	
Child	Marriage	Spouse
Jed Allen Herrin	Date: 11Apr1987	Tammy L Lowe
DOB: 30Apr1963	Location: Smith County, TX	DOB: 1963
City/State: Kaufman County, TX	Children	City/State:
Date of Death:		Date of Death:
Cemetery:		Cemetery:
City, State:		City, State:
Father: Richard Lewis Herrin (1936-)		Father: Paul Venible Lowe (-)
Mother: Alice Joan Miller (1938-)		Mother: Charlotte Agnes McIntyre (-)

Confusing Situation: Tammy Lynn Lowe (13Sep1964-3Jan1965) was born to Paul Veniable Lowe and Charlotte Agnes NcIntyre in Wichita Falls, TX. Confusing because Tammy L Lowe (1963-) married Jed A Herrin on 11Apr1987 in Smith County, TX. Records seem to indicate the couple gave both girls the same name.

4.2.3.13	Relationship: GGrandchild of William Franklin Henderson and Agness Robinson Stephens	
Child	Marriage	Spouse
Norma Doris Henderson	Date: 26Nov1939	Dewey Earl Latham
DOB: 5Feb1919	Location: Walters, Okla	DOB: 15Dec1916
City/State: Terrell, TX	Children	City/State: Texas
Date of Death: 31Mar2009	1. Shyree Ann Latham (1947-)	Date of Death: 17Apr1996
Cemetery: White Rose Cemetery at Wills Point, TX		Cemetery: White Rose Cemetery at Wills Point, TX
City, State: Grand Saline, TX		City, State: Wills Point, TX
Father: Joseph Benjamin Henderson (1874-1929)		Father: John W Latham (1884-1965)
Mother: Nancy Elizabeth Lewis (1879-1932)		Mother: Jewell Dora Howard (1896-1960)



Norma Doris Henderson & Dewey Latham, 1943 U.S.M.C.



Dewey & Norma Latham
50th Anniversary 11/26/1989
Wills Point, Texas



one of
 Norma's
 sisters
 ? name
 Norma
 Latham,
 Shyree
 Latham
 (Norma's
 daughter)



Norma Latham and Daughter Shyree Latham (c1993)

4.2.3.13.1	Relationship: GGGrandchild of William Franklin Henderson and Agness Robinson Stephens		
	Child	Marriage	Spouse
	Shyree Ann Latham	Never Married	
	DOB: 2Apr1947		
	City/State: Terrell, TX		
	Residence:		
	Date of Death:		
	Cemetery:		
	City, State:		
	Father: Dewey Earl Latham (1916-1996)		
	Mother: Norma Doris Henderson (1919-2009)		



4.2.3.14	Relationship: GGrandchild of William Franklin Henderson and Agness Robinson Stephens	
Child	Marriage	Spouse
Lewis Neff Henderson Sr	Date: 1940	Billye Louise Bailey
DOB: 20Jan1921	Location: Canton, TX	DOB: 7Jun1923
City/State: Terrell, TX		City/State: Terrell, TX
Residence:	Children	Residence:
Date of Death: 11Nov1997	1. Lewis Neff Henderson Jr (1941-)	Date of Death: 15Jul2011
Cemetery: Memorial Park Cemetery at Amarillo, TX	2. Billy Bailey Henderson (1942-)	Cemetery: Memorial Park Cemetery at Amarillo, TX
City, State: Amarillo, TX		City, State: Amarillo, TX
Father: Joseph Benjamin Henderson (1874-1929)		Father: Roy Bailey (1894-)
Mother: Nancy Elizabeth Lewis (1879-1932)		Mother:

Billye married husband #2 Troy M Mays on 14May1999 in Amarillo, TX



4.2.3.14.1	Relationship: GGGrandchild of William Franklin Henderson and Agness Robinson Stephens	
Child / Husband	Wife #1	Wife #2
Lewis Neff Henderson Jr	Yvonne Welch	Victoria "Vickie" Sherlynn Thompson
DOB: 16Aug1941	DOB:	DOB: 11Nov1948
City/State: Terrell, TX	City/State	City/State:
Marriage:	9Nov1962	2Nov1968 at Potter County, TX
Residence: 1965 - California		Residence:
Date of Death:	Date of Death:	Date of Death: 3Dec1996
Cemetery:	Cemetery:	Cemetery: Woodlawn Park Cemetery at Mineral Wells, TX
City, State:	City, State:	City, State: Mineral Well, Palo Pinto County, TX
Father: Lewis Neff Henderson Sr (1921-1997)	Father:	Father:
Mother: Billye Louise Bailey (-2005)	Mother:	Mother: Elizabeth Charlene Brooks (-)
	Children	
	1. Christopher Lewis Henderson (1965-)	



4.2.3.14.1.1	Relationship: GGGGrandchild of William Franklin Henderson and Agness Robinson Stephens	
Child	Marriage	Spouse
Christopher Lewis Henderson	Date: 12Jun1993	Suzanne Y Abbott
DOB: 31Mar1965	Location: Collin County, TX	DOB: 10Oct1956
City/State: Terrell, TX		City/State: Dallas County, TX
Residence:	Children	Residence:
Date of Death:		Date of Death:
Cemetery:		Cemetery:
City, State:		City, State:
Father: Lewis Neff Henderson Jr (1941-)		Father:
Mother: Yvonne Welch (-)		Mother:

4.2.3.14.2	Relationship: GGGrandchild of William Franklin Henderson and Agness Robinson Stephens	
Child / Husband	Wife #1	Wife #2
Billy Bailey Henderson	Joy Lynn Jupe	Carol Janette Scott (marriage #2)
DOB: 6Dec1942	DOB: 2May1943	DOB: 1952
City/State: Terrell, TX	City/State: Amarillo, TX	City/State:
Marriage:	23Feb1962; divorced 24Oct1974 in Randall County, TX	11Jan1975 in Randall, TX; divorced 11Feb1991 in Randall, TX
Residence: 1965 - Amarillo, TX		
Date of Death: 9Nov2005	Date of Death:: 28May2011	Date of Death::
Cemetery: Memorial Park Cemetery at Amarillo, TX	Cemetery:	Cemetery:
City, State: Amarillo, TX	City/State	City/State
Father: Lewis Neff Henderson Sr (1921-1997)	Father: Donald Monroe Jupe (-)	Father:
Mother: Billye Louise Bailey (-2005)	Mother: Maxine Alice Vollick (-)	Mother:
	Children	Children
	1. Kimberly Kay Henderson (1965-)	1. Kelci Jo Henderson (1985-) - adopted
	2. Lori Don Henderson (1968-)	2.

Billy married wife #3 Judith A Nunn (1943-) on 28Feb1992 in Potter County, TX

4.2.3.14.2.1	Relationship: GGGGrandchild of William Franklin Henderson and Agness Robinson Stephens	
Child / Wife	Husband #1	Husband #2
Kimberly Kay Henderson	Johnny Ray Torres	Gerald Malcolm Buchanan Jr (marriage #3)
DOB: 22Aug1965	DOB: 17Jul1964	DOB: 1955
City/State: Amarillo, TX	City/State: Hartley County, TX	City/State: Texas
Marriage:	7Dec1984 in Dallam County, TX; divorced 31Aug1999 in Randall County, TX	7Nov2003 in Amarillo, TX
Date of Death:	Date of Death::	Date of Death::
Cemetery:	Cemetery:	Cemetery:
City, State:	City/State	City/State
Father: Billy Bailey Henderson (1942-)	Father: Johnny S Torres (-)	Father: Gerald Malcolm Buchanan (-)
Mother: Joy Lynn Jupe (-)	Mother: Mary Ellen Gomez (-)	Mother: Charlotte June Nunn (-)
	Children	Children

Johnny R Torres married Karen C Grace on 2Jul2006 in Denton County, TX.

4.2.3.14.2.2	Relationship: GGGGrandchild of William Franklin Henderson and Agness Robinson Stephens	
Child	Marriage	Spouse
Lori Don Henderson	Date: 8Aug1992 Divorced: 22Mar2011	Charles R Massie Jr
DOB: 31Dec1968	Location: Randal, TX	DOB: 20Jul1971
City/State: Amarillo, TX	Divorced 22Mar2011 in Randall County, TX	City/State: Travis County, TX
Date of Death:	Children	Date of Death::
Cemetery:	1. Hagen Phillip Massie (3Jun1993-)	Cemetery:
City, State:	2. Hogan Robert Massie (22Dec1996-)	City/State
Father: Billy Bailey Henderson (1942-)		Father: Charles Robert Massie (-)
Mother: Joy Lynn Jupe (-)		Mother: Sheila Kay Messer (-)

4.2.3.14.2.3	Relationship: GGGGrandchild of William Franklin Henderson and Agness Robinson Stephens	
Child / Wife	Husband #1	Husband #2
Kelci Jo Henderson (adopted)	Thomas E Johnson II	Leslie Ryan Whatley
DOB: 8Oct1985	DOB: 3Jan1985	DOB: 20Aug1982
City/State: Amarillo, TX	City/State: Amarillo, TX	City/State: Midland, TX
Marriage	31Mar2007 at Randal, TX; Divorced	20Sep2008 at Randal, TX
Date of Death:	Date of Death:	Date of Death:
Cemetery:	Cemetery:	Cemetery:
City, State:	City/State:	City/State:
Father: Billy Bailey Henderson (1942-)	Father: Thomas Edward Johnson (-)	Father: Leslie Steve Whatley (-)
Mother: Carol Janette Scott (-)	Mother: Kimberlie Dale Dobbs (-)	Mother: Charla Lynne Gaylor (-)